

szene 1

2024-02-16

wolfgang bretl

A $\text{♩} = 104$ **21** **B**

pp *f* *p* *< f >* *p* *p* *< f >* *p* *p* *< f >* *p*

27 *p* *< f >* *p* *p* *< f >* *p* *p* *< f >* *p* *p* *< f >* *p* *p* *< f >* *p*

C **20** **D**

pp *< f >* *p* *p* *< f >* *p* *pp* *< f >* *pp* *pp* *< f >*

57 *p* *p* *< f >* *p* *pp* *< f >* *pp* *pp* *< f >* *p* *p* *< f >* *p* *pp*

63 *< f >* *pp* *pp* *< f >* *p* *p* *< f >* *p* *pp* *< f >* *pp* *p*³ *< ff >*

69 *p* *p* *< f >* *p* *pp* *< f >* *pp* *pp* *< f >* *p* *p* *< f >* *p* *pp*

75 **8** **F** **G**

< f > *pp* *pp* *< mp³ >* *p* *pp* *< mp³ >* *p* *pp* *<*

89 *mp³ >* *p* *pp* *< mp³ >* *p* *pp* *< mp >* *p* *pp* *< mp >* *p*

96 *pp* *< mp >* *p* *pp* *< mp >* *p* *pp* *< f >* *p* *pp* *<*

103 *mp³ >* *p* *pp* *< f >* *p* *pp* *< mp³ >* *p* *pp* *< mp >* *p*

110 *pp* *< mp >* *p* *pp* *< mp >* *p* *pp* *< mp >* *p* *pp* *<*

117 *mp >* *p* *pp* *< mp >* *p* *pp* *< mp >* *p* **4** **8**

135 **N** **O**

fp *fp* *fp* *fp* *fp*

145 P

fp *fp* *fp* *fp* *fp*

154 Q

fp *fp* *fp* *fp* *fp*

164 R

fp *ff* *p* *ff* *p* *ff* *p*

172 S

p *ff* *p* *pp* *f* *p* *p* *f* *p* *pp*

178 T

< f > *pp* *pp* *< f >* *p* *p* *< f >* *p* *pp* *< f >* *pp* *pp* *< f >*

184

p *p* *< f >* *p* *pp* *< f >* *pp* *pp* *< f >* *p* *p* *< f >* *p* *pp*

190 U

f *pp* 5 repeat until cue 4

♩ = 104 **4**

10 **B**

16 **C**

23 **12**

41

Die kleine Veronika

Stand 20.1.2024

Alexander Konas

01:12:42

♩ = 60
18
mf

A 01:13:51

24 ♩ = 120
3
f

32

40
mp

51
f

56 **B**
6

69
6

D 01:15:26

79 **C** ♩ = 60
3 16
f
sol. ass.

101

103

2

E 01:17:01

106 **4** **a2** **2** *f* *>* *f*

118 **F** *solo* *f*

123 *f*

128

132 **10**

G 01:19:34

144 **4** **a2** **2** **8** **6** *f* *>*

H 01:20:37

I 01:21:08

167 *solo, 2nd time only* *mf* *p*

J 01:22:20

173 **8** *mf* *p* **8**

184 **a2** *mf*

192 *f* **2** **2**

200 **K**

mf

208

f

216 solo

mf 6

L 01:23:45

231 $\text{♩} = 60$ 3

p

242 **M** a2

mf f > mf solo

252

p

♩ = 100

A 2 **B** 8 **C** 8

Klarinette

mf

24 **D**

Kl.

31

Kl.

35 **E**

Kl.

f

41 **F**

Kl.

f

47

Kl.

51 **G**

Kl.

f

3

57

Kl.

f

61 **H**

Kl.

3

pp

Bb Clarinet

Veronika im Prater August

Krista Lirscher

♩ = 90

Fahrt zum Prater

01:28:32

1 *mp*

4

8

♩ = 135
Swing

Im Prater

01:29:02

12

24

29

45

51

57

♩ = 160
Walzer

Mann setzt sich zu Veronika und Tante

01:31:50

♩ = 80
Gerade

63

[65-71]

2

78 79 80 81 82 83 84 85 86 87 88 89 90 91

92 93 94 95 96 97 105 112 113 114

[97-104] [105-111] *f*

115 116 117 118 119 120 121 122 123 124 125 126

127 128 129 130 131 132 133 134 135 136 137 145 152 153

[137-144] [145-151]

154 155 156 157 158 159 160 161 163 166 167 168

rit. $\text{♩} = 90$ WH ad lib WH ad lib Ab 2.x

[161-162] [163-165] Bank+ Feuerwerk

01:35:41 - 01:36:13

169 170 171 172 173 174 176 178 179 180 181

[174-175][176-177]

rit. $\text{♩} = 80$

Walzertempo
von vorher
 $\text{♩} = 195$
 Feier
 01:37:37-01:38:29
 Ende auf Cue

182 183 184 185 186 187 188 189 190 197 198 199 202 203 205

[190-196] [199-201] [203-204]

206 207 208 209 210 211 212 213 214 215 216 217 218 219

220 235 236 237 238 239 240 241 242 243

[220-234] *f*

244 245 246 247 248 249 250 251

Bb Clarinet

veronika party

2024-03-20

16 16 8 4 **A** on cue stop, on cue A

pp

52

62

72 **B** 16 **C** 8 **D** 8

108

115 1. 2. 2

123 **E** repeat until cue

130

Clarinet in B \flat

veronika drank

2024-03-20

schaua

$\text{♩} = 120$
f

37

51

64

69

76

83

Clarinet (B Flat)

Der Morgen danach 1

1.

ab Uhrzeiger

4

pp

12

1

1

18

1

1

7

31

4

mf

1

39

6

2

pp

52

1

mp

1

57

1

1

62

1

1

1

67

72

77

Klarinette in B 1

Sadnecessary

Untertitel

WF

♩ = 100
1:57:00

9 **A**
mp

14
mf

19
f

24
ff

29 1. 2.
mf

36
mf

42 **B**
2

48
3

55

2

61

67

73

78

83

91

95

102

Solo

ff

106

110

D Soli

116

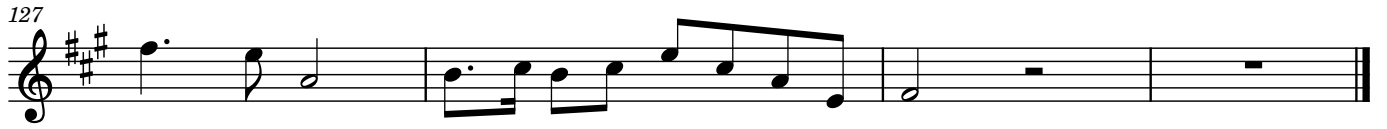

Klarinette

Veronika sunk

WF

$\text{♩} = 120$

mp

16 **A** 3 3

29 *f* *pp* < >

51 **B** *f* *p* *mp*

C Zug
Falls zu schnell oder langsam: nicht oder mehrmals wiederholen

57 *ff* *ff*

62

67 3 *mf*

75 *f* *fp*

79 *ff* **D** 3 13

98 16 3 3 *f*

126 **E** *pp* < > *mf* *p*

2

134

140

152

157
