

2024-02-16

wolfgang bretl

2

180 T

p p \leftarrow *f p pp* \leftarrow *f* \leftarrow *pp pp* \leftarrow *f* \leftarrow *p* \leftarrow *f p pp*

186 U

\leftarrow *f* \leftarrow *pp pp* \leftarrow *f* \leftarrow *p* \leftarrow *f p pp* \leftarrow *f* \leftarrow *pp*

5

196 repeat until cue

4

♩ = 104

8

15

22

33

47

Flöte 1

Die kleine Veronika

Stand 20.1.2024

Alexander Konas

A 01:13:51

01:12:42

♩ = 120

♩ = 60

18 2 *f* 3

28 *f* 4

38 *mp* 3

48 3

56 [B] 8 4 6

78 [C] ♩ = 60 [D 01:15:26] [E 01:17:01] 3 16 8 2 *mp*

109 *f* *mf* 2

2

F 118 *f* 5 *solo* *f* 3 *solo* *f*

130 *f* 2

138

G 01:19:34

144 *f* 2 *a2* 3 *solo* *f* $\text{♩} = 60$

152

155

H 01:20:37

158 6

I 01:21:08

167 *p* 1st time only

172

J 01:22:20

176 ♩ = 120

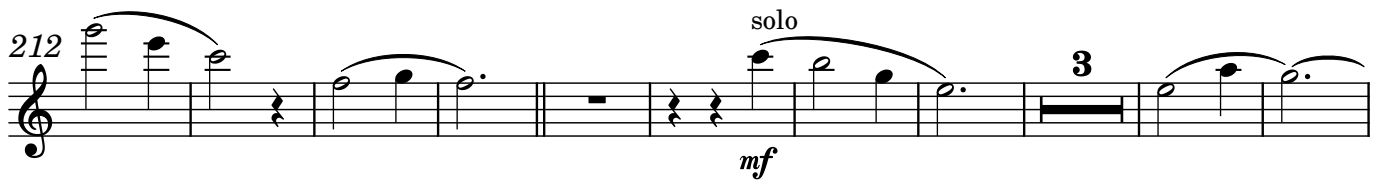
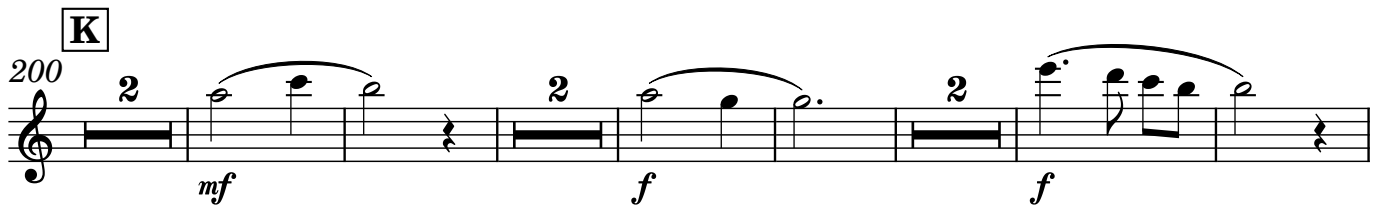
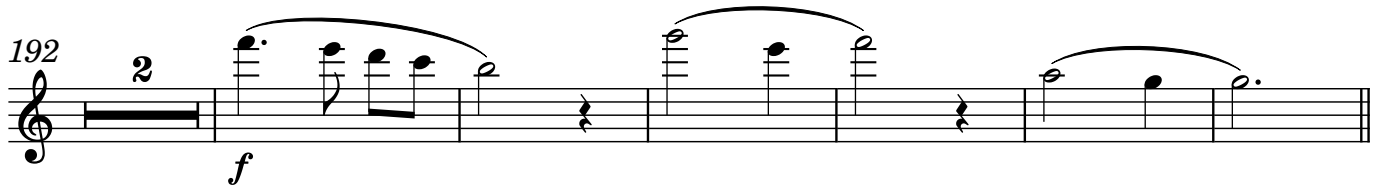
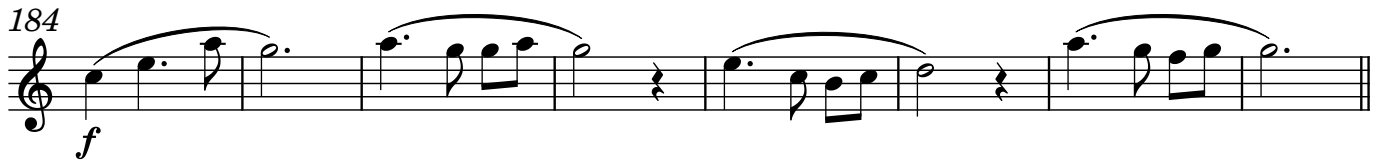
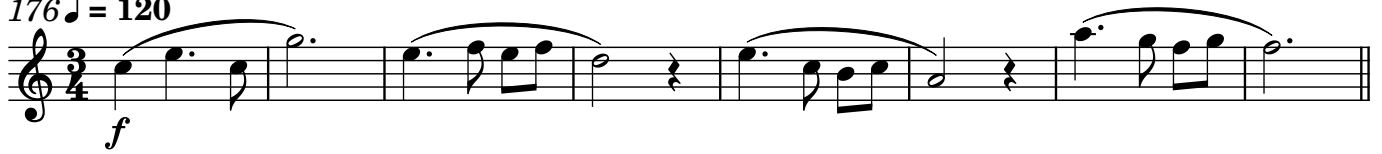

L 01:23:45

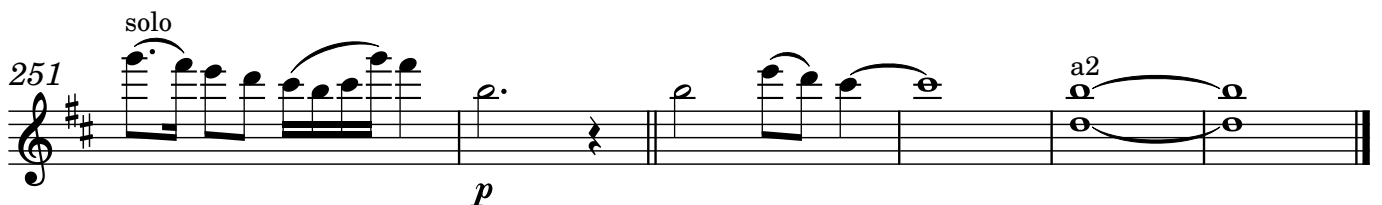
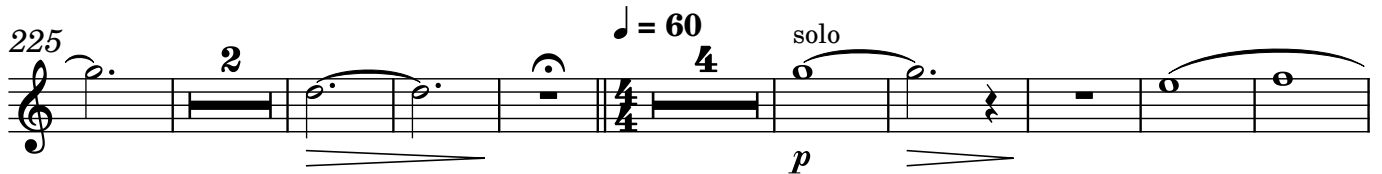

♩ = 100

2 **A** 8 **B** 8

Flöte 1

19 **C**

Fl. 1

mf

27 **D**

Fl. 1

32

Fl. 1

35 **E**

Fl. 1

f

41 **F**

Fl. 1

f

47

Fl. 1

51 **G**

Fl. 1

f

3

59 **H**

Fl. 1

f

3

65

Fl. 1

pp

Flute 1

Veronika im Prater August

Krista Lirscher

♩ = 90

Fahrt zum Prater
01:28:32

♩ = 135

Swing
Im Prater
01:29:02

♩ = 80

Gerade
Auftritt Mann
01:31:30

♩ = 160

Walzer
Mann setzt sich zu Veronika und Tante
01:31:50

118 119 120 121 122 123 124 125 126 127 128 129 130

131 132 133 134 135 136 137 8 145 7 152 153 154 155 156 157

$\text{♩} = 90$ [137-144] [145-151]

WH ad lib
 Zug/Liliputbahn
 WH ad lib Achterbahn
 01:35:09:00 01:35:41 - 01:36:13

158 159 160 161 2 163 3 166 167 168 169

WH ad lib

[161-162] [163-165]

170 171 172 173 174 rit. 2 176 2 178

$\text{♩} = 80$ Sitzen auf Bank + Feu
 01:36:13 - 01:37:37

[174-175] [176-177]

180 181 182 183 184 185 186 187

Walzertempo
von vorher
 $\text{♩} = 195$
 Feier
 01:37:37-01:38:29
 Ende auf Cue

188 189 190 7 197 198 199 3 202 203 2 204 206 207 208 209

[190-196] [199-201] [203-204]

210 212 214 216 217 218 219 220 15 235

[220-234]

236 237 238 239 240 241 242 243 244 245 246

f

247 248 249 250 251

Flute

veronika party

2024-03-20

16 16 8 4 *pp* **A** on cue stop, on cue A *ff*

51

60

69 **B** 8

90 **C**

105 **D** **E** repeat until cue 6 1. 2 2. 2 3

127 3

Flute 1

veronika drank

2024-03-20

schaua

♩ = 120

f

8 A 8 B 8 C

31

8 8 8

61

66

72

79

Flute 1

Der Morgen danach 1

1.

ab Uhrzeiger

pp

9

17

p

25

mf

32

mp

41

pp

51

mf

58

64

70

mf

76

80

83

2

$\text{♩} = 100$
1:57:00

9 **A**
mp

16 *mf* *f*

22 *ff*

28 1. 2. *mf*

36

43 **B** 3

51

57

64

71

78 *p* *φ*

84 *p* *φ* *p* *φ* *p* *φ*

93 **C** 5 *p*

Flöte

Veronika sunk

WF

$\text{♩} = 120$ *tr* **A** 16 3 3

mp

28 *f* *f*

35 13 **B** *pp* *f*

55 *ff* Falls zu schnell oder langs

60 **C** Zug *mp* *ff*

64

69 3 *mf*

76 *f* *fp* *ff*

81 **D** 3 13 16

115 3 3 *mf* *f* *f*

2

126

pp *mf*

133

f

138

Zusammen Solo Zusammen Solo *tr* Solo

mf *ff* *mf* *ff* *mf*

Triller nur beim zweiten mal

148

f

155

ff

1. 2.

rall.

(rall.)

160