

szene 1

2024-02-16

wolfgang bretl

A

$\text{♩} = 104$

6 *mf*

12

18

25

B

31

C

38

45

D

53

p σ *mf* < *p* < *mf* *p* σ *mf* < *p* < *mf* *p* σ *mf* < *p* < *mf*

65

E

76

F

mf *mf* > *p* *mf* *mf* > *p* *mf* *mf* > *p* *mf* *mf* > *p* *mf* *mf* > *p* *mf* *mf* > *p*

83

G

mf *mf* > *p* *mf* > *p* *mf* > *p*

Tuba

Die kleine Veronika

Stand 20.1.2024

Alexander Konas

01:12:42

♩ = 60
5

4

17

A 01:13:51

24 ♩ = 120

34

56

B

66

76

C ♩ = 60

D 01:15:26

82

90

2

E 01:17:01

106

F

118

124

130

137

G 01:19:34

144

$\text{♩} = 60$
a2

H 01:20:37

I 01:21:08

151

170

J 01:22:20

176 $\text{♩} = 120$
8

192

K

202

212

223

L 01:23:45

231 $\text{♩} = 60$
7

solo

M

245

$\text{♩} = 100$

2 **A** 8 **B** 8 **C** 8 **D** 8

Tuba

35 **E**

Tuba

f

41 **F**

Tuba

f

47 **G** 2

Tuba

53

Tuba

f

61 **H**

Tuba

pp

Tuba

Veronika im Prater August

Krista Lirscher

Fahrt zum Prater

01:28:32

1 $\text{♩} = 90$ $\frac{2}{4}$

3 4 5 6

[1-2]

7 8 9 10 11

f

Im Prater

01:29:02

$\text{♩} = 135$
Swing

12 16 17 18 19 20 21 22

[12-15]

23 24 25 26 27 28 29 30

31 32 33 34 35 36 37 38

$\text{♩} = 80$

Gerade

Wenn kein Barisax

39 40 43 44 45 61 64 65 66

[40-42] [45-60] [61-63]

1. 2.

3 16 3

$\text{♩} = 160$
Walzer

Mann setzt sich zu Veronika

01:31:50

67 68 69 70 71 72 73 74 75 76

$\frac{3}{4}$

77 78 79 80 81 82 83 84 85 86 87 88

mf

89 90 91 92 93 94 95 96 97 98 99 100

101 102 103 104 105 106 107 108 109 110 111

112 113 114 115 116 117 118 119 120 121 128

mf [121-127] *mf*

129 130 131 132 133 134 135 136 137 138 139 140

141 142 143 144 145 146 147 148 149 150 151

152 153 160 161 162 163 166 167 168 174

WH ad lib WH ad lib Achterbahn
01:35:41 - 01:36:13

$\text{♩} = 90$
3

[153-159] [163-165] rit. - - - -

168 169 170 171 172 173 174

175 176 177 178 179 180 186 187 188

Sitzen auf Bank + Feuerwerk
01:36:13 - 01:37:37

$\text{♩} = 80$
6

[180-185]

189 190 197 198 199 202 203 204 205 206 207 208 209

Walzertempo
von vorher
01:37:37-01:38:29
Ende auf Cue

$\text{♩} = 195$
3

[190-196] [199-201]

210 211 212 213 214 215 216 217 218 219 220

221 222 223 224 225 226 227 228 229 230 231

232 233 234 235 236 237 238 239 240 241 242

243 244 251

mf [244-250]

Tuba

veronika party

2024-03-20

16 16

41 **A** on cue stop, on cue A

50

57

63

70 **B** 16 8 **C**

99

105 **D**

111

117 **E** 1. 2. 2 repeat until cue

125

Tuba

veronika drank

2024-03-20

schaua

♩ = 120

8 A 8 B 8 C

31

40

48

56

64

76

Tuba

Der Morgen danach 1

1.

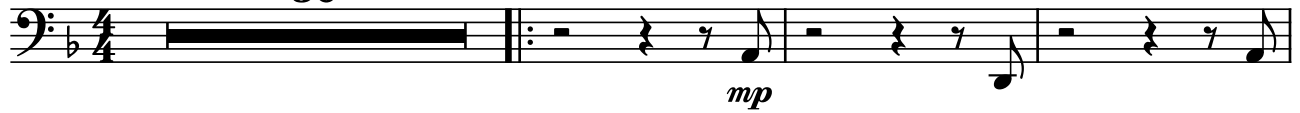
ab Uhrzeiger
30

34

39

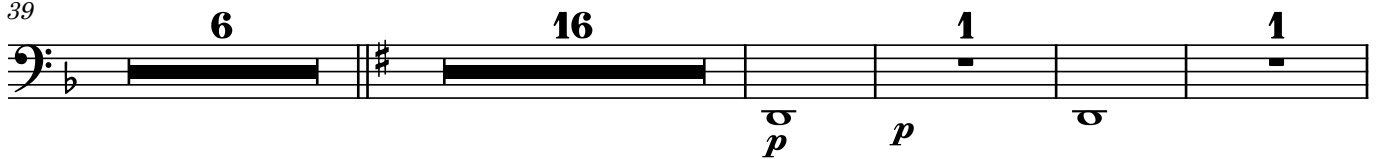

65

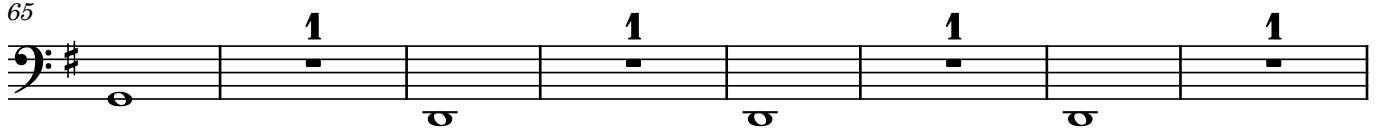

73

80

Tuba

Sadnecessary

Untertitel

WF

♩ = 100
1:57:00

2

ff

10 **A** 15

f

1. 2.

30 2

38

44 **B** 23

ff

71

76

81

86 **C** 8 **D** 10 3 3 *Soli* 21

Tuba (nicht spezifiziert)

Veronika sunk

WF

$\text{♩} = 120$

A

2 16 7

fff *p*

31 **B**

5 6 5 *mp* *mp*

52 **C**

Zug
Falls zu schnell oder langsam: ni

56

61 *mf*

65 3

72 *fff*

77 3 *fp* *f*

D

85 13 16 7 5 *p* *mp*

131 **E**

ff

2

135

mp *f* 8 Solo *p*

147

F

p *f*

153

1.

158

rall.

f 2.