Altsaxophon 1

szene 1.3

2024-02-16

wolfgang bretl

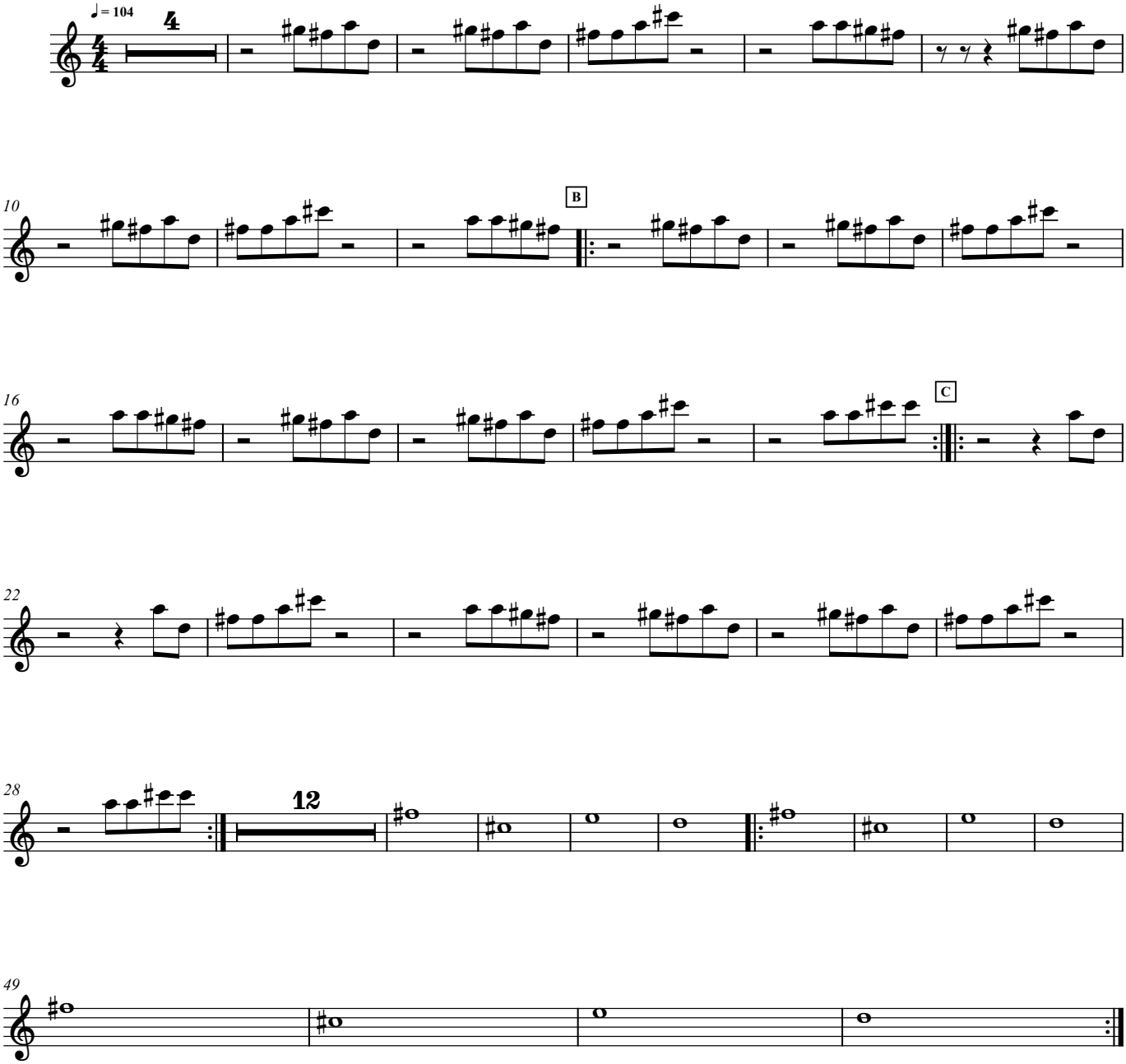

©