Altsaxophon 2

szene 1.3

2024-02-16

wolfgang bretl

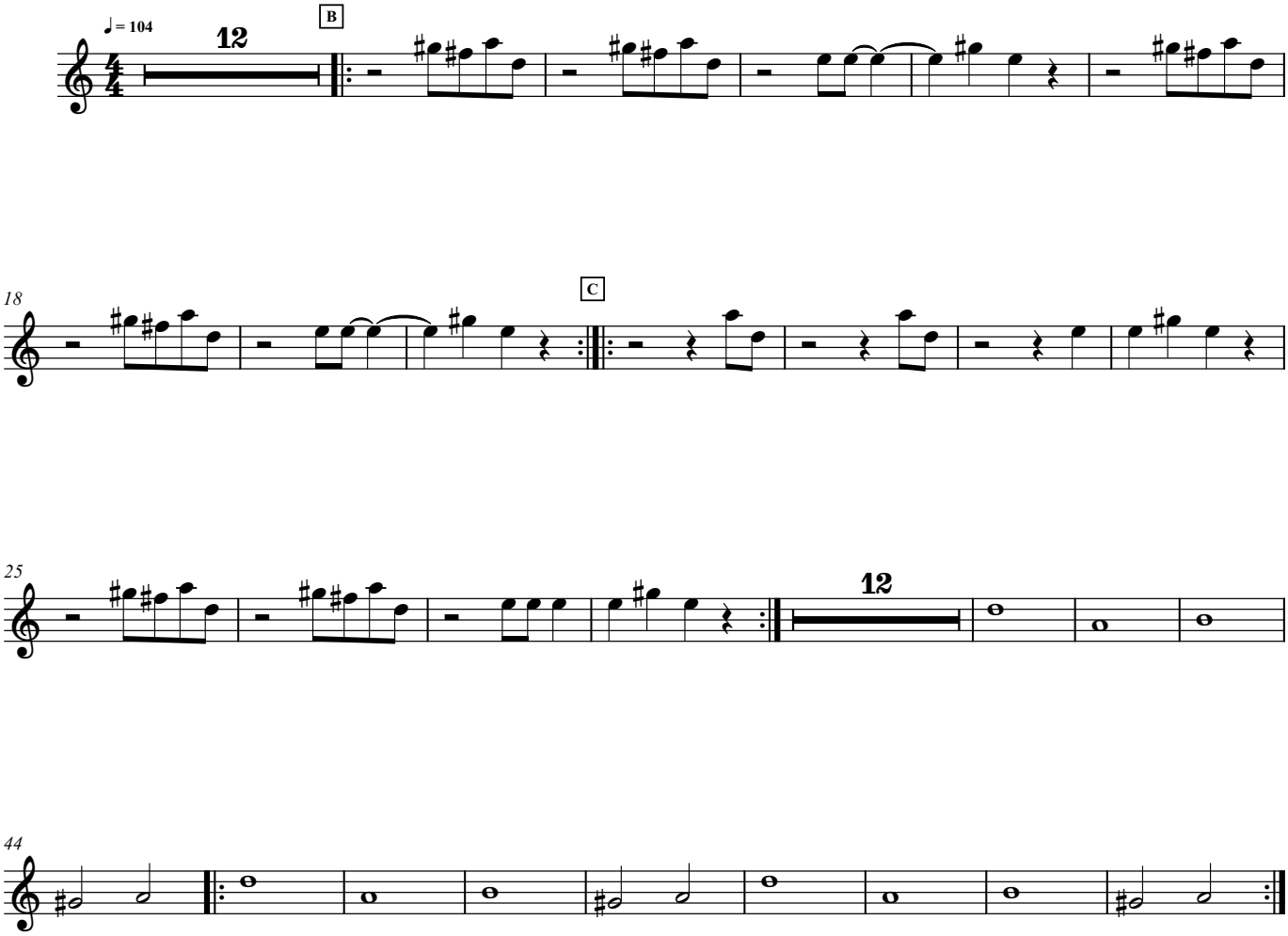

©