Tuba

veronika drank

2024-03-20
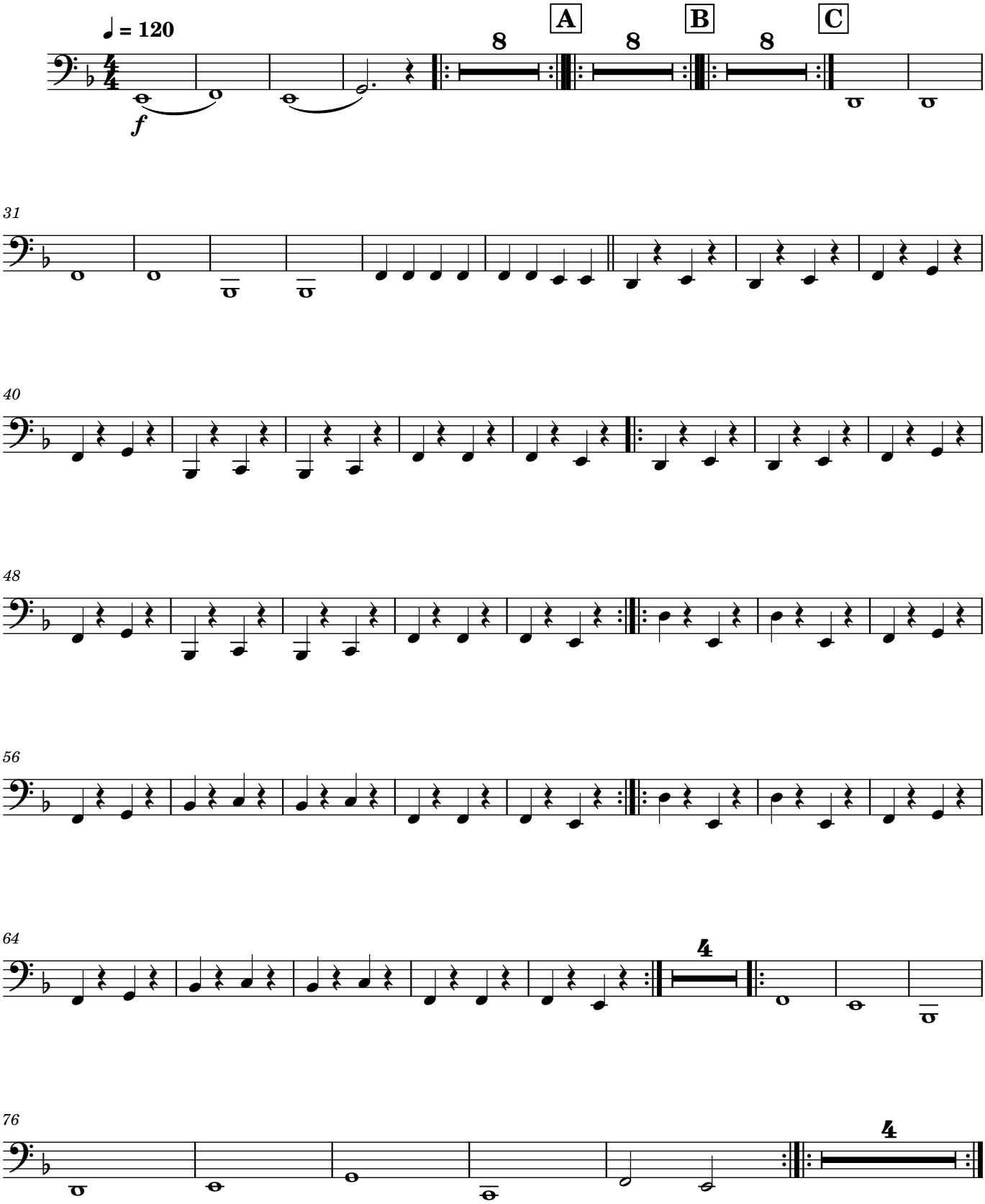
schaua